Drei Chinesen mit 'nem Kontrabass
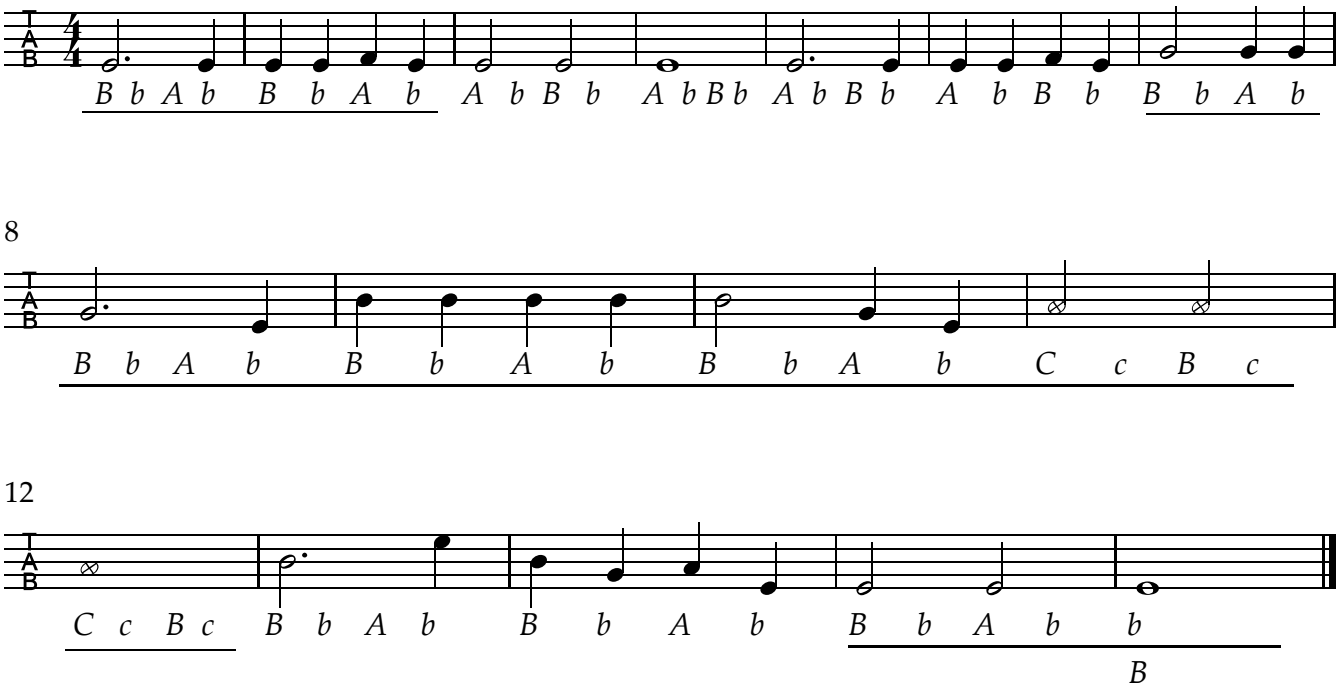
www.franzdorfer.com