Geburtstagsmarsch

www.franzdorfer.com
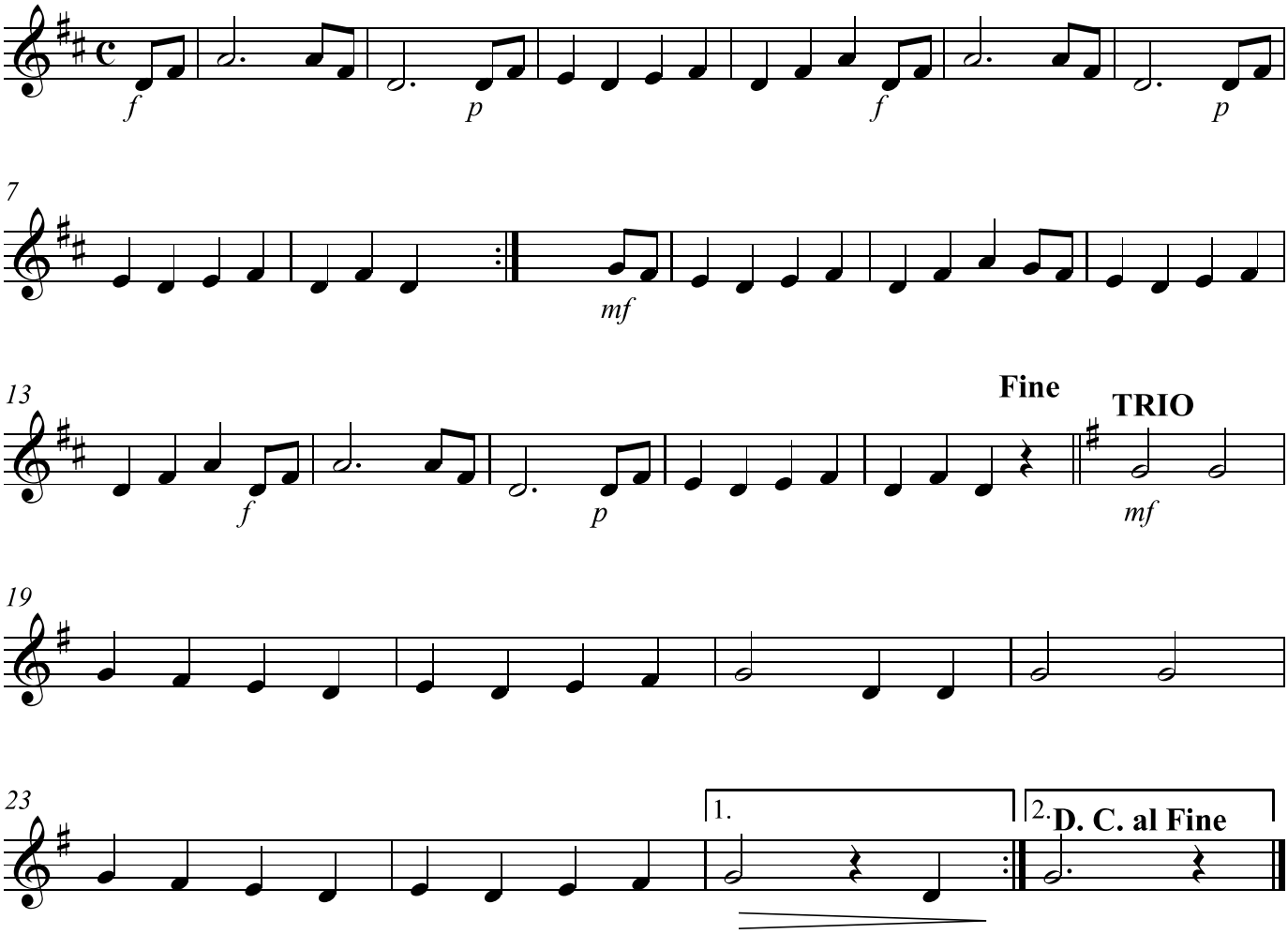
L. Köhler Op. 300