If you´re happy and you know it
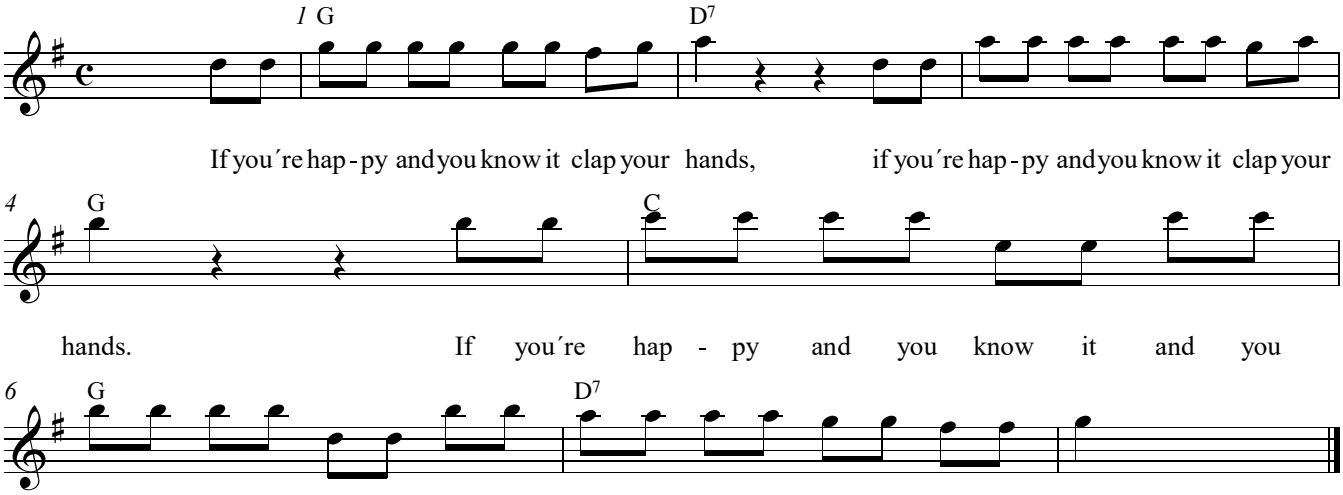
www.franzdorfer.com