Geläufigkeitsübungen nach Hanon

Tonleitern

Eb-Dur

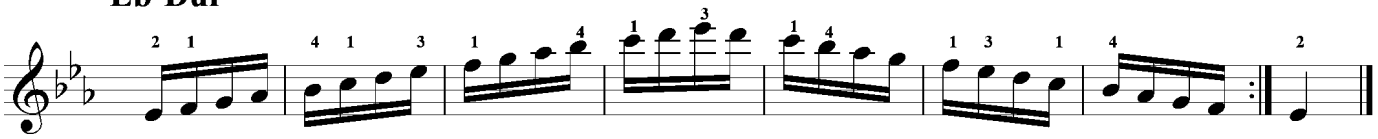

natürliche c-moll

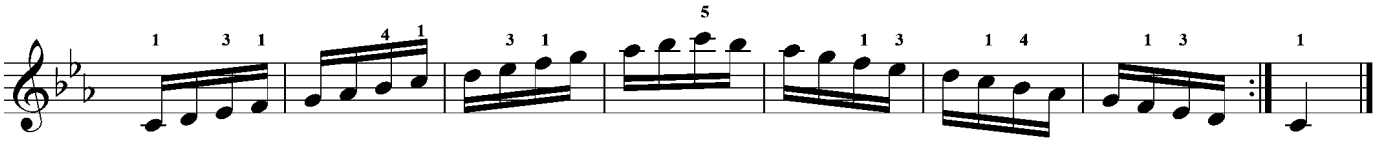

harmonische c-moll

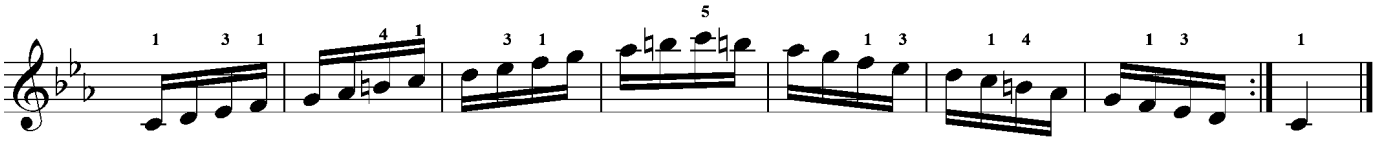
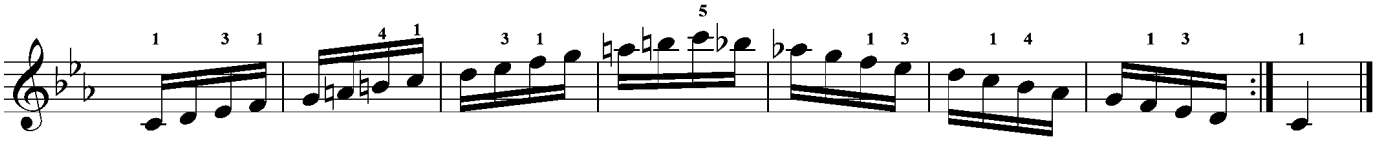
melodische c-moll