Kimmt schö hoamli die Nacht

www.franzdorfer.com
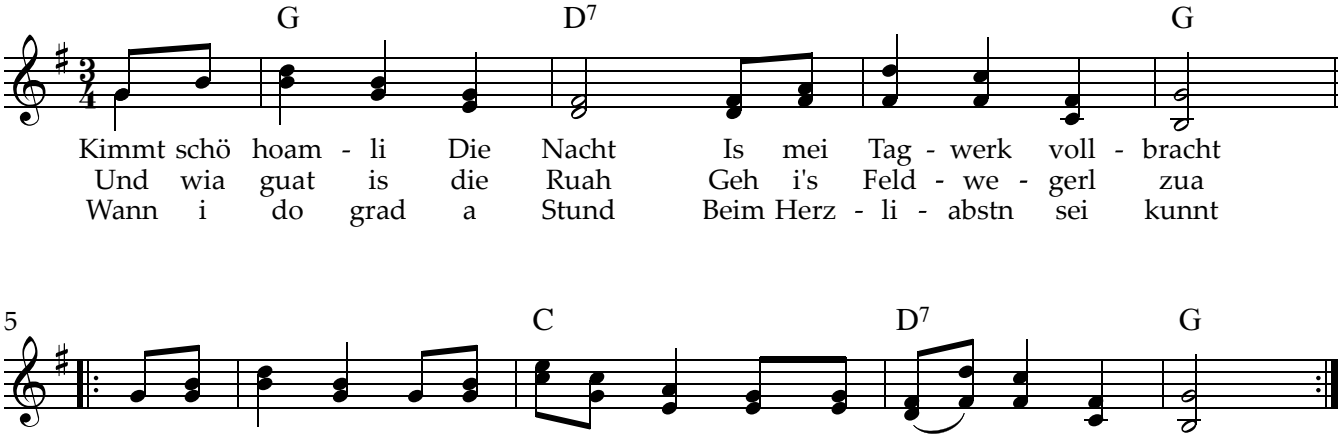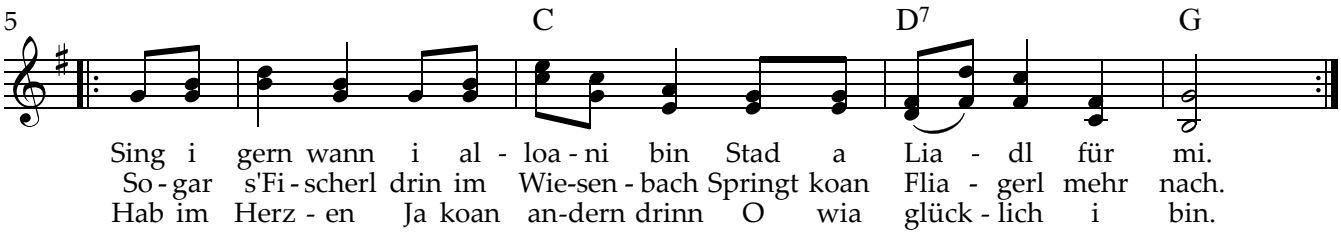
nach Wastl Fanderl