Gefangen in maurischer Wüste
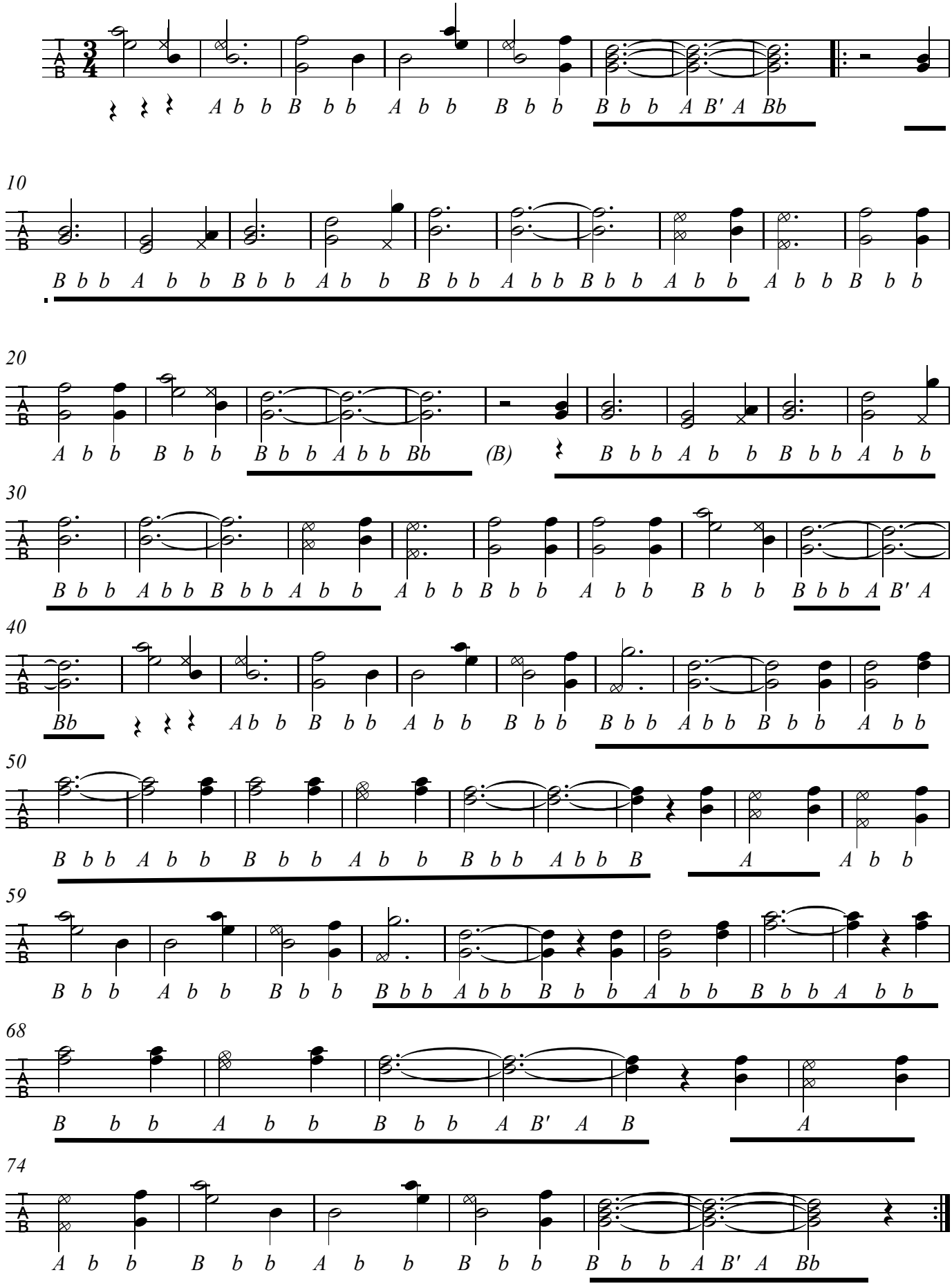
www.franzdorfer.com