Meine Oma fährt im Hühnerstall Motorrad
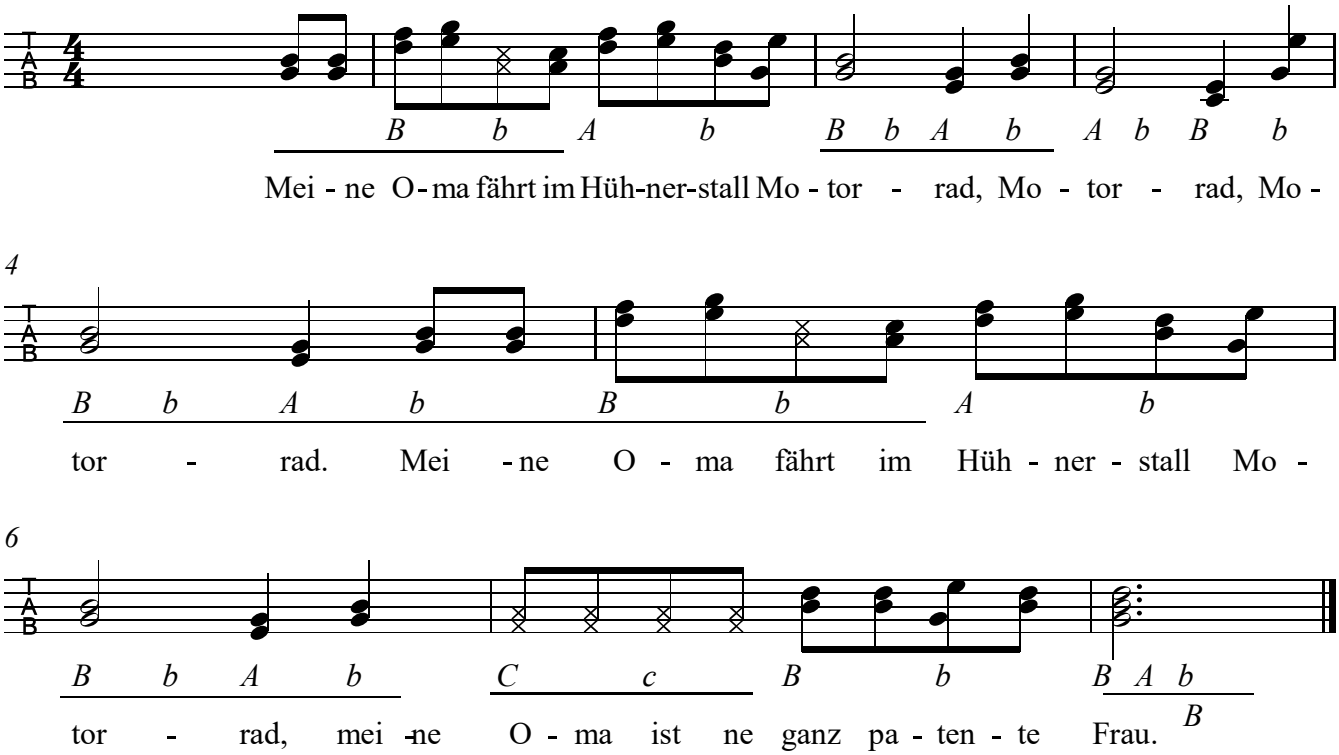
www.franzdorfer.com