Und Aus
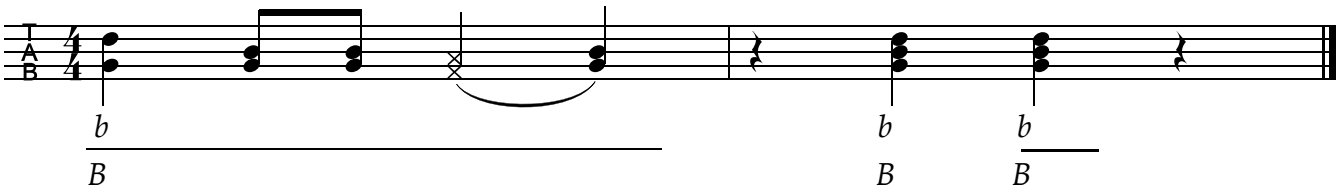
www.franzdorfer.com