Antoinette

March an Two-Step (1906)

www.franzdorfer.com
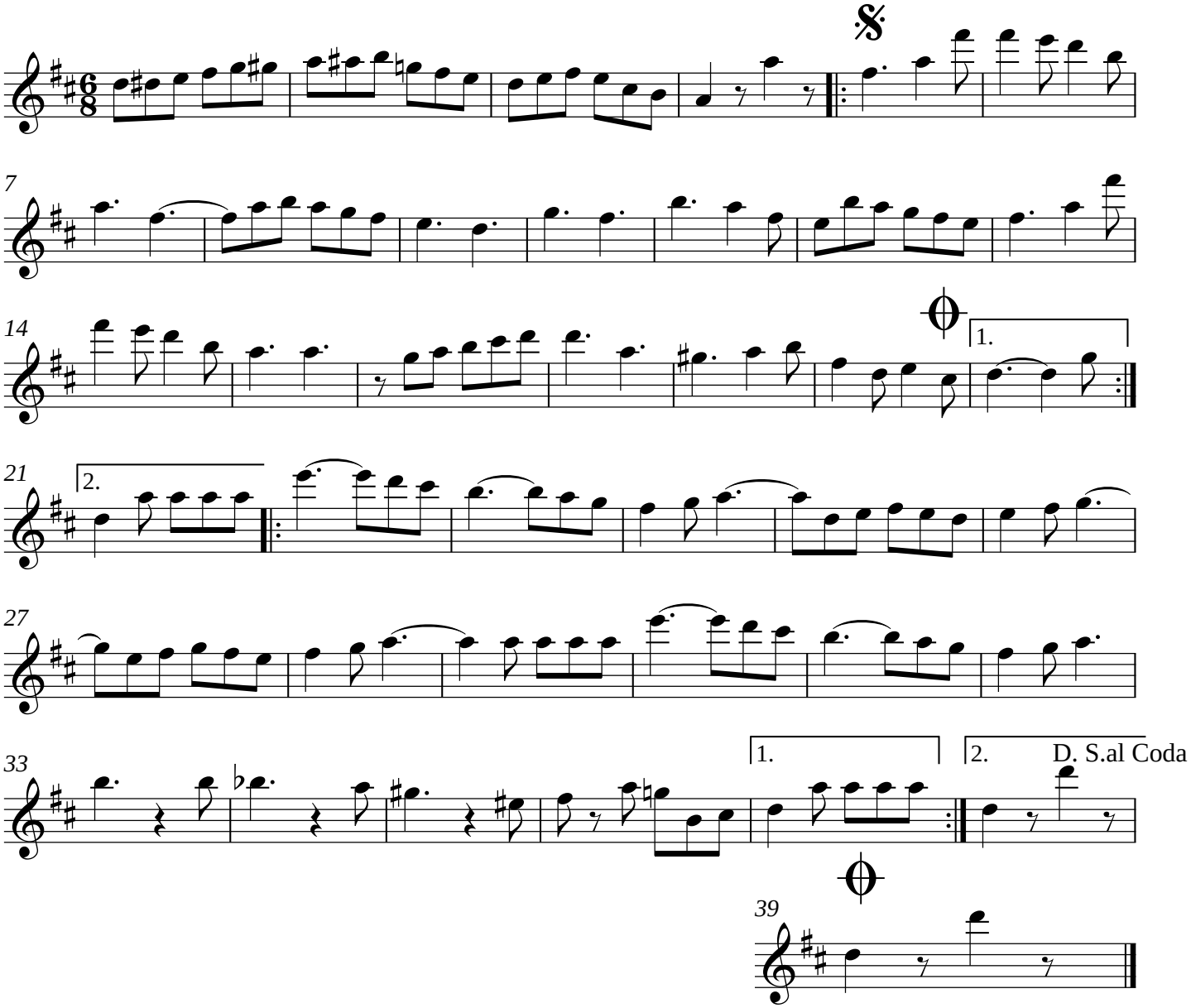
Scott Joplin