Morgenstimmung

www.franzdorfer.com

play-clarinet
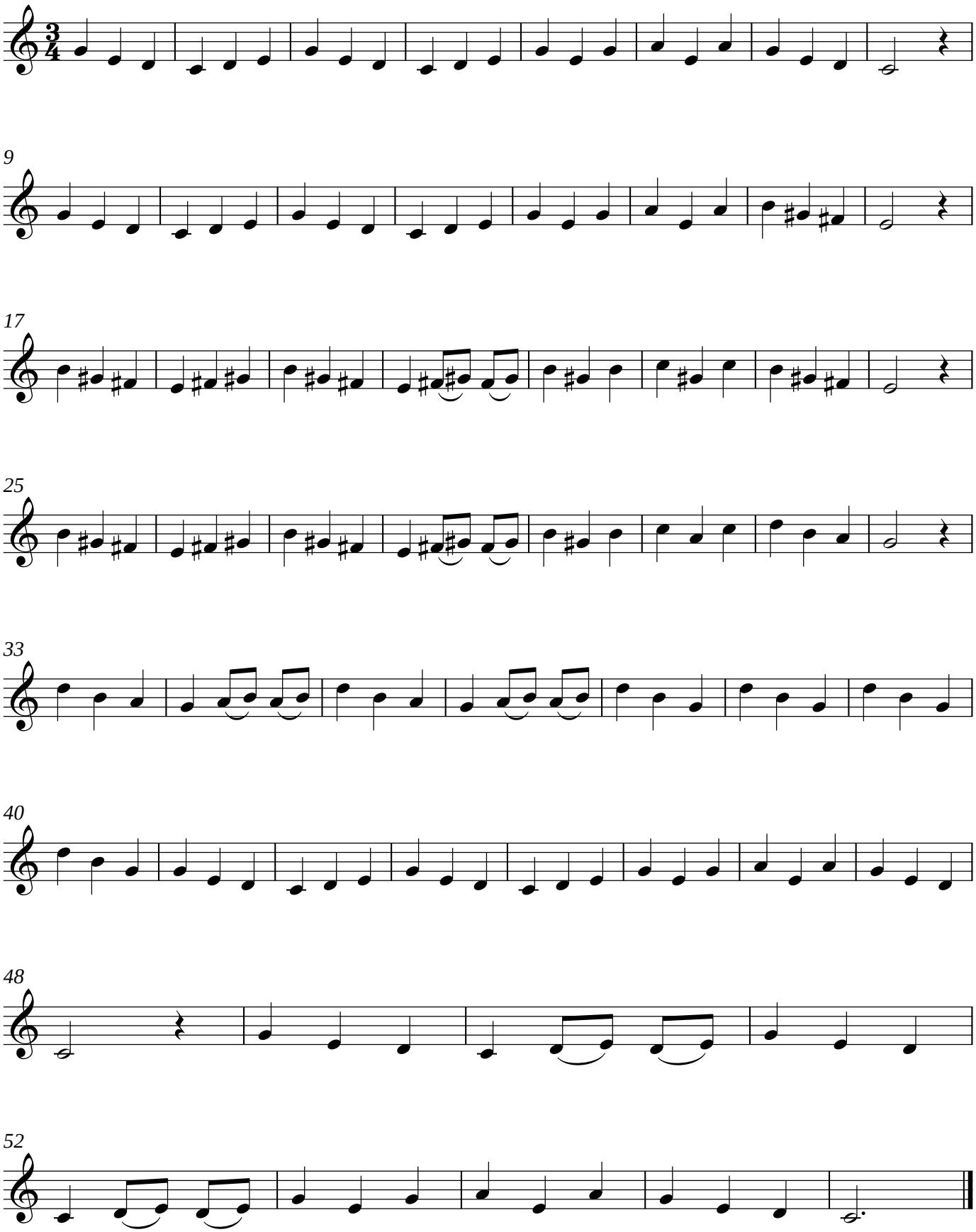
E. Grieg