Gavotte

www.klarinettennoten.info
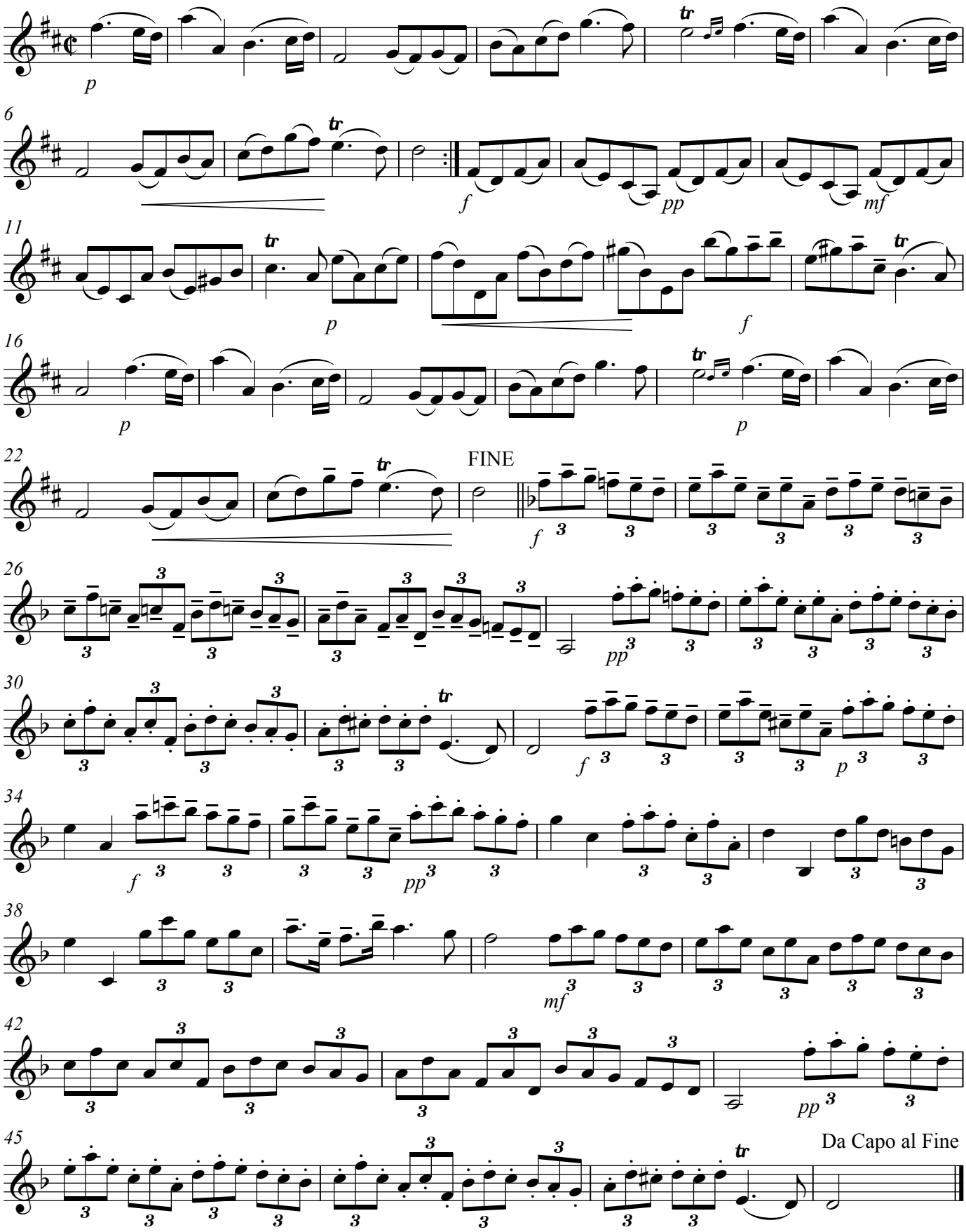
J. Ph. Rameau