Ave Maria

www.klarinettennoten.info
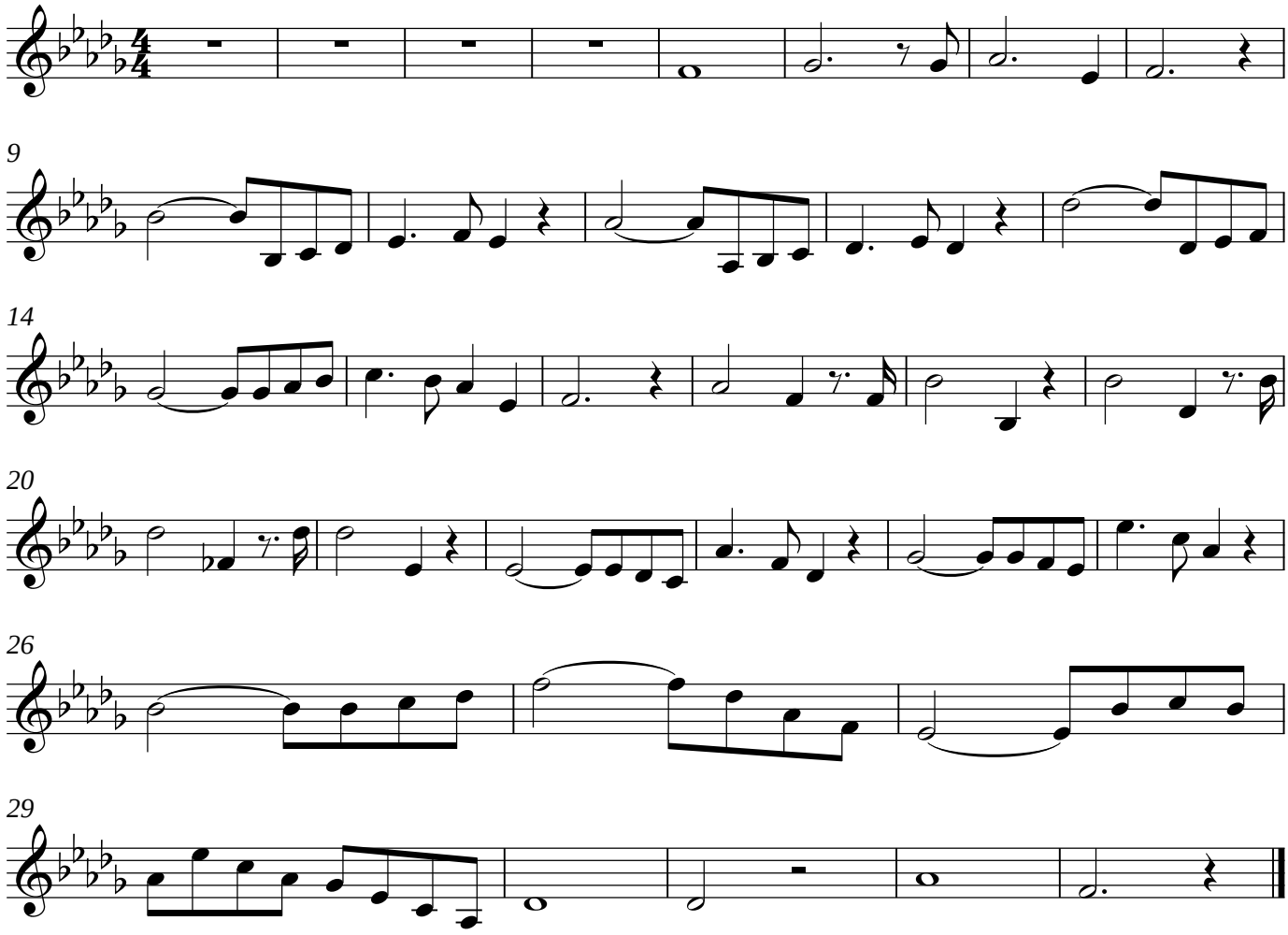
Bach Gounod